

Toronto Immigrant Employment Data Initiative (TIEDI): Public Outreach Project

Dr. Tony Fang
Principal Investigator, TIEDI- POGI
York University

TIEDI Forum, October 7, 2011

License:

- There is no cost to use the figures included in this file. We ask however that you acknowledge TIEDI and use the figures for non-commercial purposes only.
- For comments or questions, contact the TIEDI Principal Investigator of TIEDI-POGI, Dr Tony Fang (tonyfang@yorku.ca), or the TIEDI Project Coordinator, Stella Park (pstella@yorku.ca).



TIEDI Phase 1 (Oct 2008-Oct 2011), Dr. Philip Kelly, Principal Investigator

26 Analytical Reports

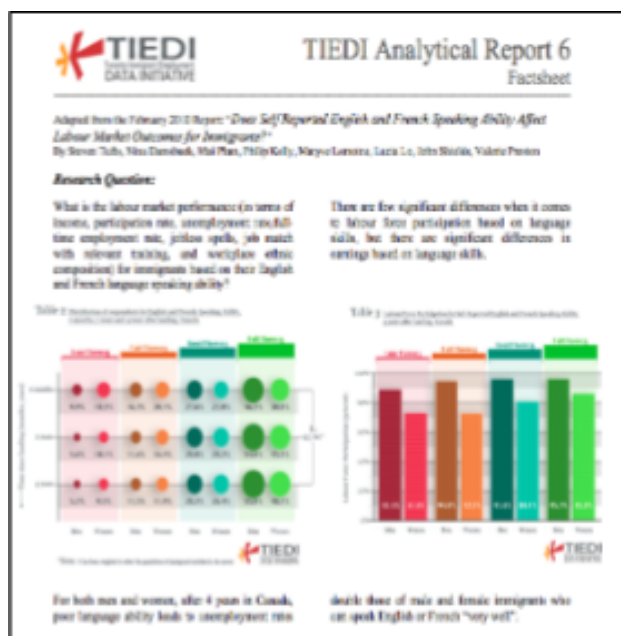

15 Monthly labour Force Updates

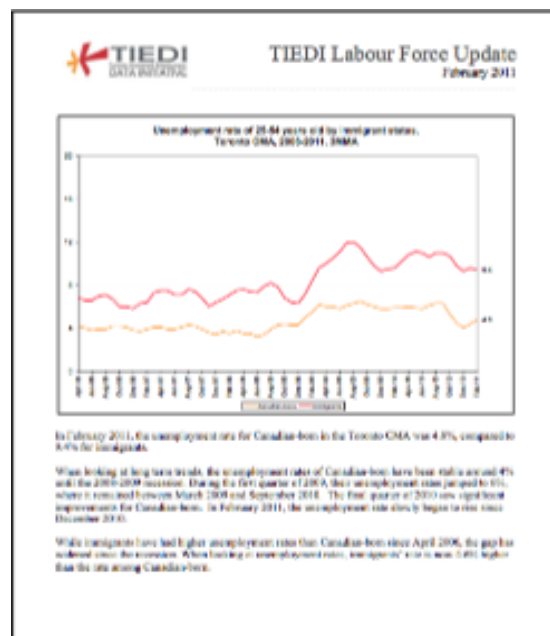

Powerpoint slides/notes:

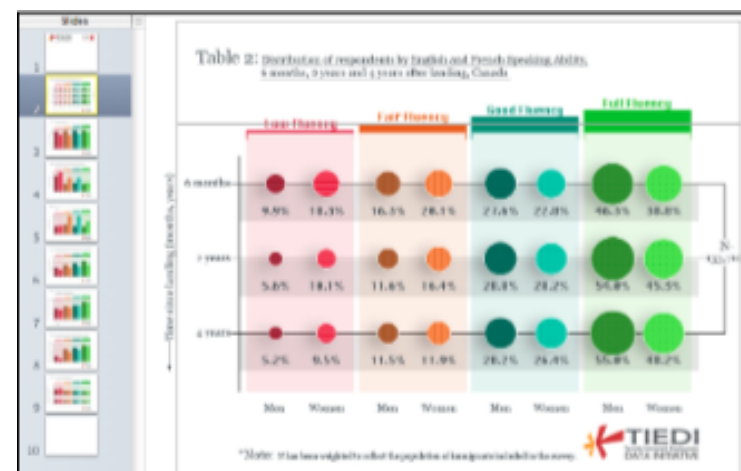

Training and Presentations:



600+ members!

TIEDI website weekly page views, Jan. 2010 - J

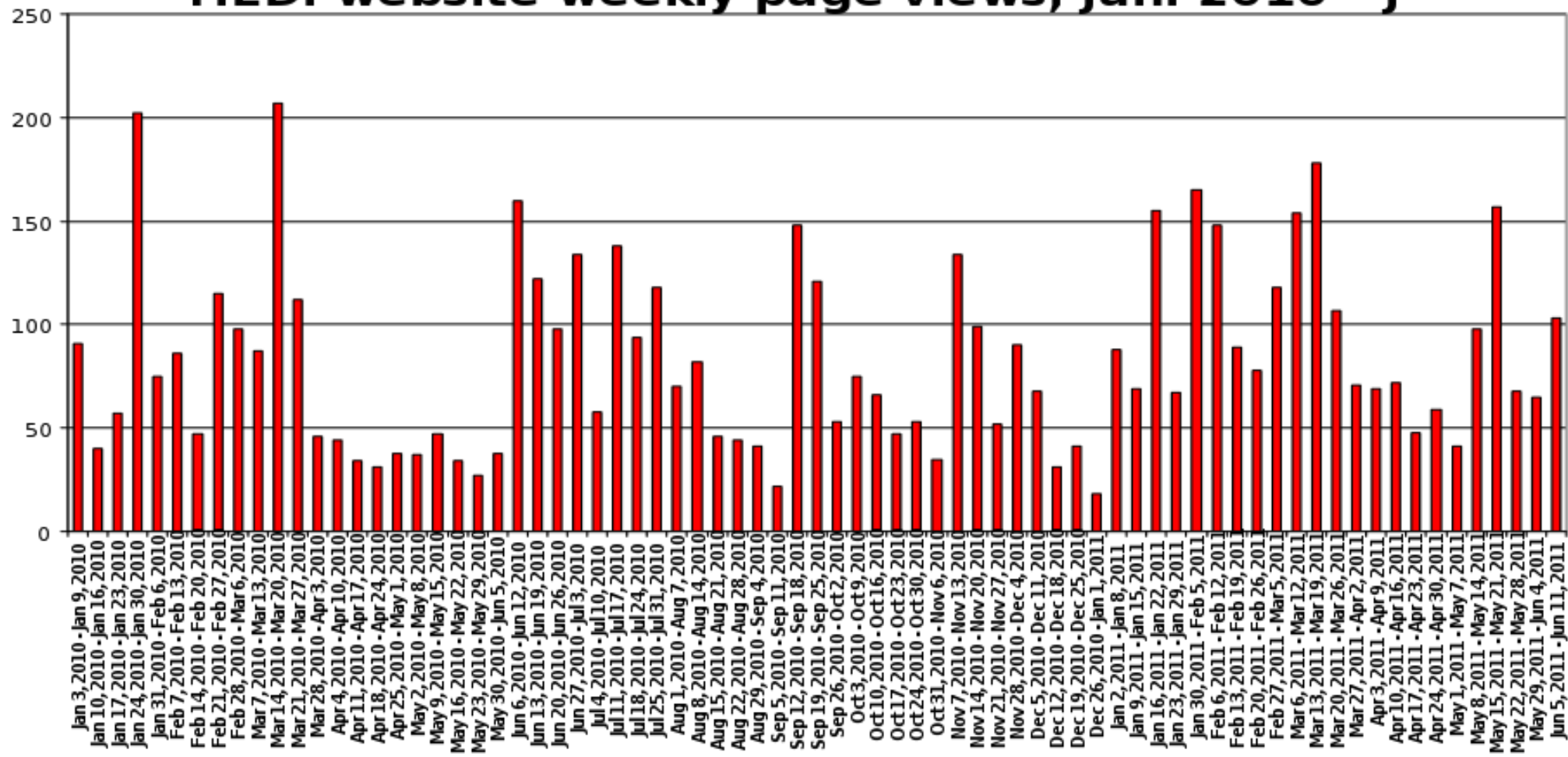

Media- Newspapers, Interviews



THE GLOBE AND MAIL

Tapping Canada's immigrant capital

TAVIA GRANT
From Wednesday's Globe and Mail
Published Tuesday, May 10, 2011 7:01PM EDT
Last updated Wednesday, May 11, 2011 7:56AM EDT
Page: B7

Businesses finding route to building global customer base through those who language and understand the culture

A decade ago, Africa wasn't much on the map for Phoenix Geophysics Ltd., a company that makes geophysical instruments used in research and mining exploration.

Today, it's one of the Toronto-based manufacturer's fastest-growing markets. A good part of that success comes from one employee: Entheon-born geophysicist Testakios Haile, who is promoting sales in the region.

Mr. Haile is not only familiar with the cultures around the Horn of Africa and the



THE PHILIPPINE REPORTER

TIEDI STUDY: Caregivers most educated among immigrant groups

March 11, 2011

TORONTO ... "The educational level of LCP (Low-Income Caregiver Program) principal applicants has increased steadily over the years, and is now very high," said a recent study.

In 2006, 50 per cent of caregivers who achieved permanent resident status had a bachelor's degree or higher (a much higher proportion than for other immigration categories), the same study said.

This was one of the key findings of the study, "Profile of Low-Income Caregiver Immigrants to Canada, 1993-2009," authored by Philip Kelly, Sheila Park, Osmay de Leon, Jeff Frost.

The study was released in March 2011 by the Toronto Immigrant Employment Data Initiative (TIEDI), a York University-based research initiative that seeks to assist organizations who make decisions on the better integration of immigrants into Toronto's labour force.

Among the study's other key findings are:

- There have been significant increases in arrivals through the Low-Income Caregiver Program (LCP) in the late 2000s, and an increasing number of skilled applicants arriving to join their parents.
- Data on only into the LCP suggests that high levels of immigration in the LCP category will continue in the coming years.
- Although a majority of principal applicants are aged between 20-40, an increasing minority are aged over 40. In recent years, LCP principal applicants are also more likely to be married than in the past.
- The overwhelming majority of LCP principal applicants are women, and are from the Philippines, although a

Get the Career YOU WANT in Months! 416-989-8945 ext. 232

MONDAY, JUNE 13, 2011

SEARCH: ENTER YOUR EMAIL, BELOW TO RECEIVE RECENT EMAIL UPDATES. Subscribe

Home About Advertising Archives Our Advertisers

COMMUNITY | ECONOMY | REALTY | CAREERS & EDUCATION | POLITICS | SPORTS

News & Photo Community News & Features | 1993-2011 | Caregivers most educated among immigrant groups

How To Apply For a Pardon Canadian Pardon Services will help you apply for a pardon. www.canadapardon.com

Live in caregiver program Caregivers ready for jobs in Canada live in home care is critical are many. www.canadapardon.com

Study abroad in Greece Arrivals in the heart of Athens. Sanctuary, business, tour programs. www.visitgreece.gr

Featured Videos

What is TIEDI- Public Outreach Project (POGI- Phase 2)?



PURPOSE: To provide organizations with **FREE** access to statistical data and analysis on various aspects of immigrant labour market integration. The goal is to help organizations access the quantitative data they need in order to: identify priorities, develop programs and services, compose proposals and reports, and carrying out advocacy and public education endeavors.

1) What are policy and practical implications of TIEDI's research findings? Develop and Disseminate policy and practice recommendations

2) How can this model be applied to other immigrant cities? (e.g. Vancouver, Montreal, etc)

How will Public Outreach be done?

1. Follow-up exchange forums/ workshops
2. Publish Policy briefs
3. Train student knowledge brokers for public outreach
4. Active use of social media

Unemployment rate of 25-54 years old by immigrant status,
Canada, 2006-2011, 3MMA

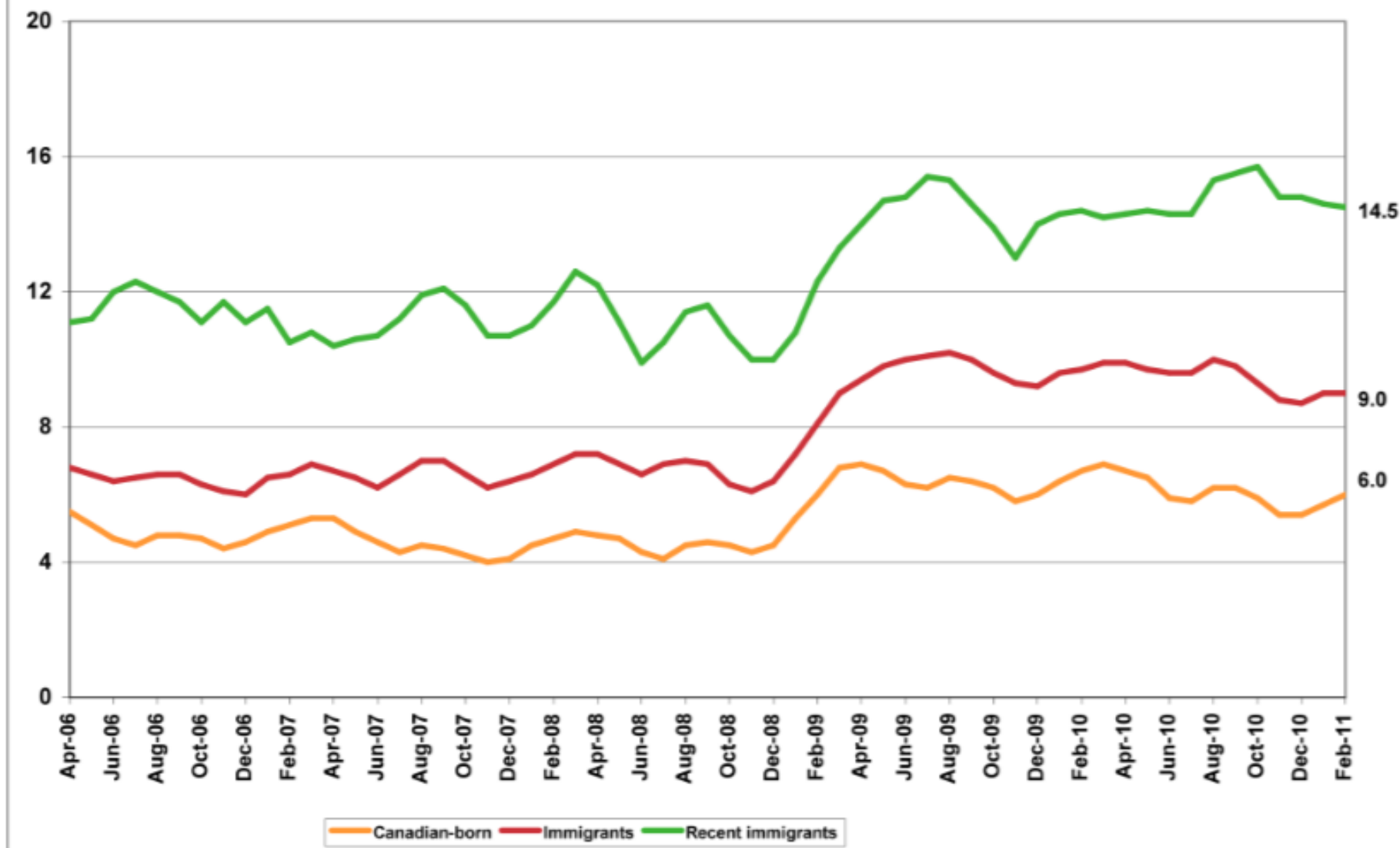

How are immigrants outside of Toronto doing?

For instance, Vancouver or Montreal?

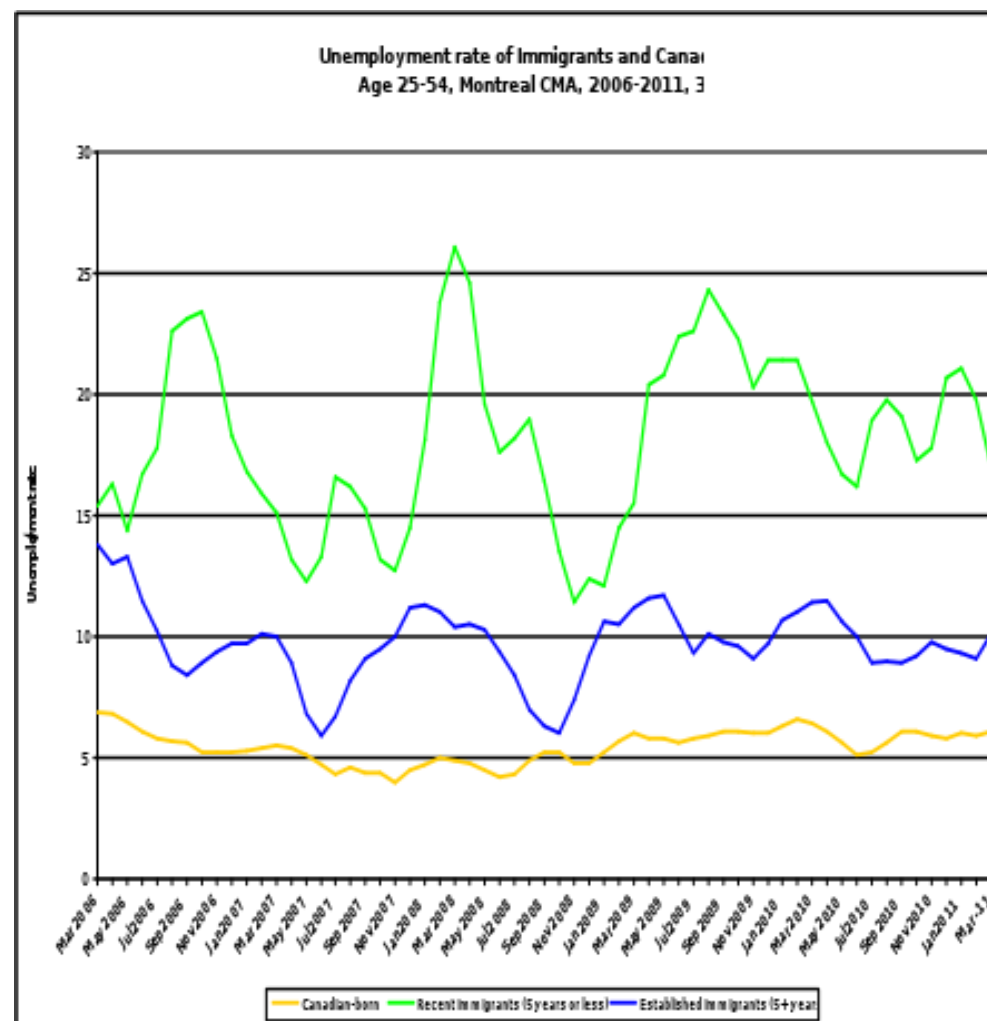
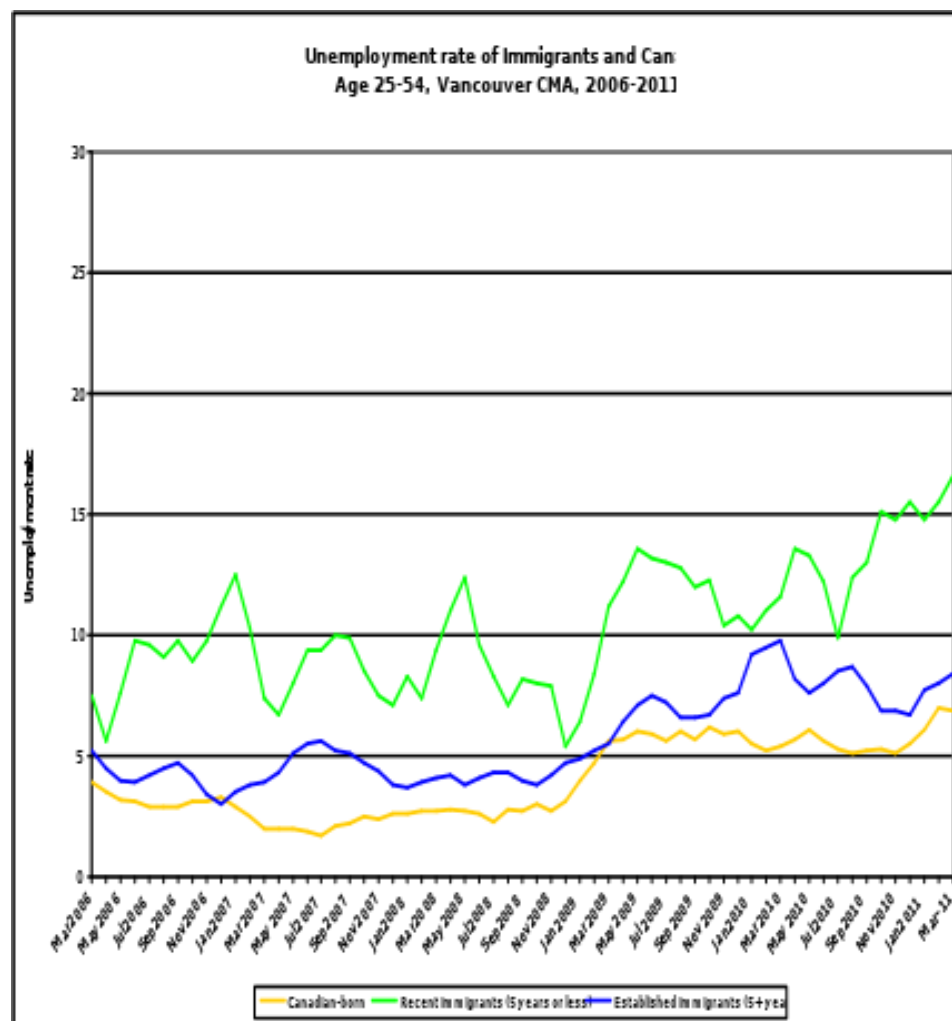



So, who will be part of the TIEDI Team for this project?

- Current/ New Community Partners of TIEDI + and more!
- Dr. Tony Fang, Dr. Philip Kelly, Dr. Valerie Preston, Dr. John Shields, Dr. Jelena Zikic, Dr. Lucia Lo, Dr. Rupa Banerjee, Dr. Steven Tufts, Erika Gates-Gasse (OCASI), Joan Atlin(TRIEC), Sophia Lowe (WES), Stella Park (Coordinator)
- Research Assistants (Jeff Priest, Nate Prier, Laura Lepper, Chris Vander Berg, Zainab Coovadia)

How? Use of Social Media



TIEDI
Toronto Immigrant Employment
DATA INITIATIVE

YORK
UNIVERSITÉ
UNIVERSITY

redefine THE POSSIBLE.

TORONTO IMMIGRANT EMPLOYMENT DATA INITIATIVE

TIEDI Labour Force Update

Toronto CMA Data | Canada Data | PDF/Archives | Glossary

This monthly report provides up-to-date labour market data on immigrants, relying on data from the Labour Force Survey (LFS). The report includes labour market data for the Toronto CMA and Canada as a whole.

Do you have any questions or comments regarding our latest **February 2011 Labour Force Update**? If so, please comment below. We welcome your feedback on this report and any specific reflections you might have on the findings presented. Comments will be moderated.

Comments

name

enter your comment here

comment by [HTML Comment Box](#)

No one has commented yet. Be the first!

LATEST NEWS

03/12/2010

Read TIEDI's latest Labour Force Update (November 2010)

[view detail](#)

NEWSLETTER SIGN-UP

Enter your e-mail address to receive TIEDI announcements





For more info?

Dr. Tony Fang, TIEDI Principal Investigator of Public Outreach Project
(tonyfang@yorku.ca)

Stella Park, TIEDI Coordinator
(pstella@yorku.ca)