Division of the Vice-President Finance and Administration
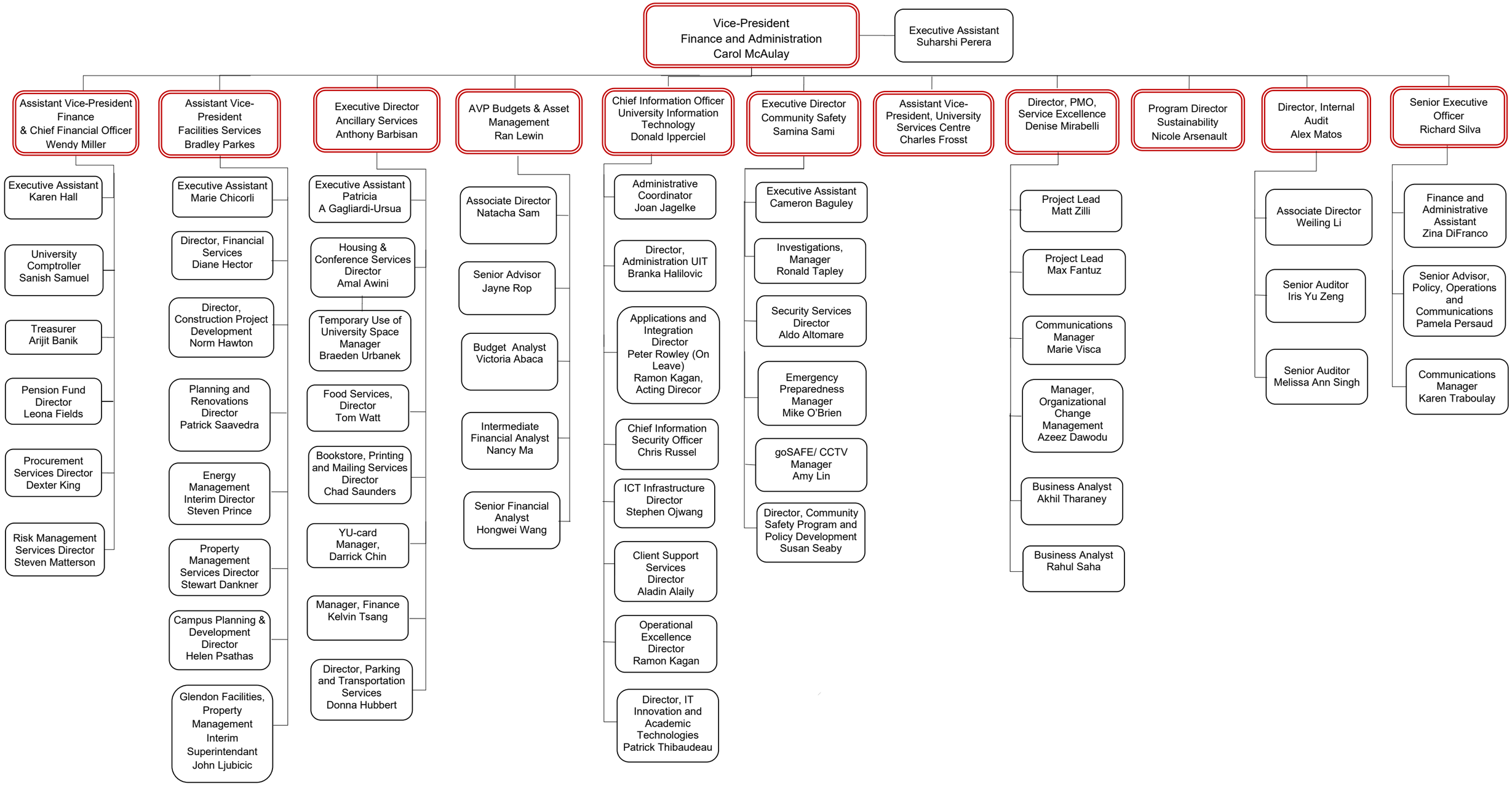
June 2021