Division of the Vice-President Finance and Administration
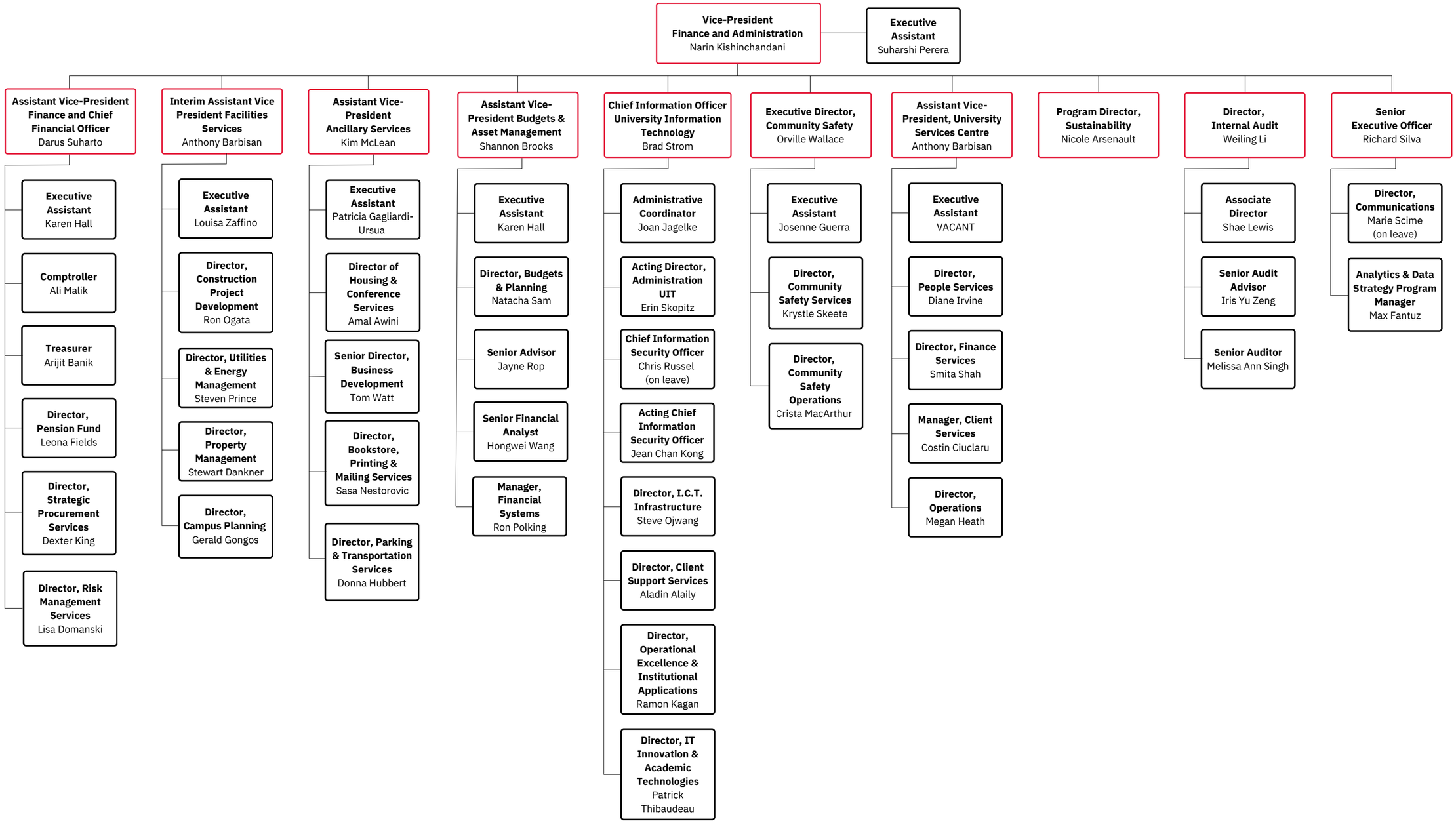
October 2025