

Commons errors with Mass Upload Templates

XML errors:

- 1) When you submit a budget/forecast, if you see this window only, then you have either:
 - a) Mistyped your login/password OR
 - b) You have more than one mass upload template file open.

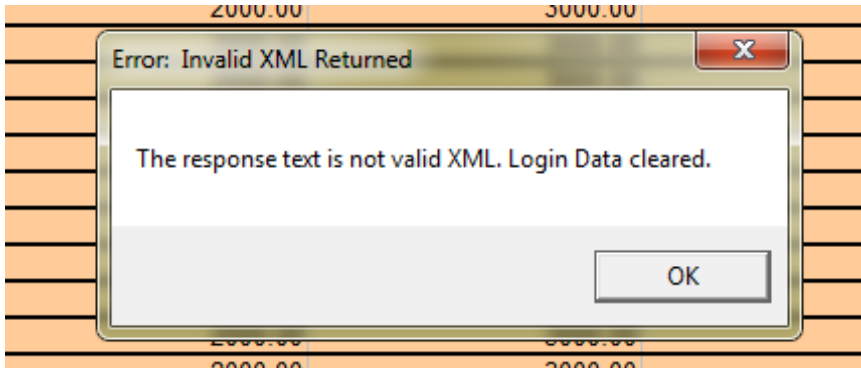

- 2) When you submit a budget/forecast, if you see these **two** windows open, one after another, this means that your PeopleSoft account might be locked. Send an email to askit@yorku.ca to report the issue.

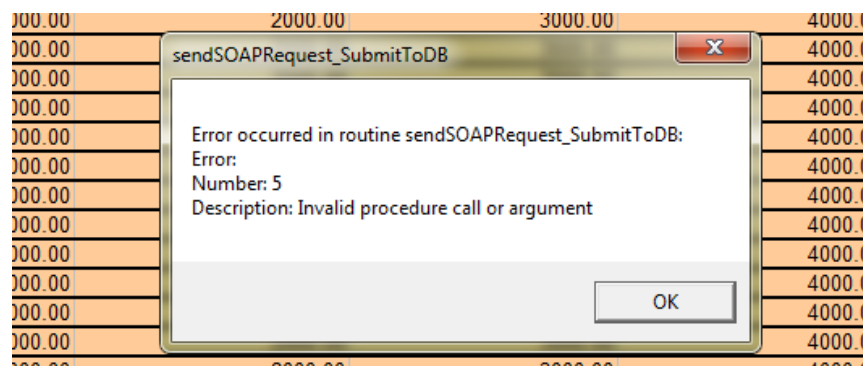
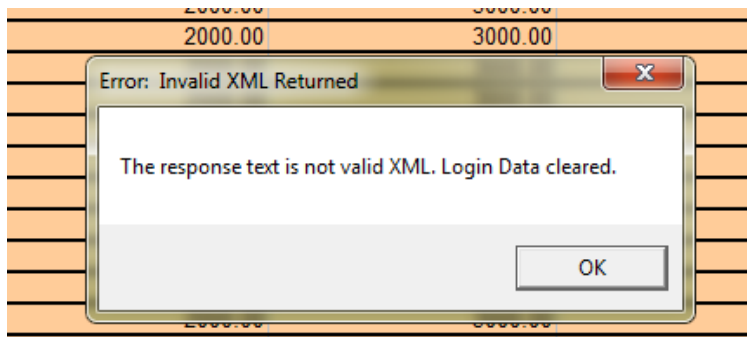

Run-time error/Missing Add-Ins tab:

Run-time error 5

If you get a 'run-time error 5' when opening the mass upload template, the 'Add-Ins' tab is probably missing from the toolbar on the Data Input and Staging worksheets:

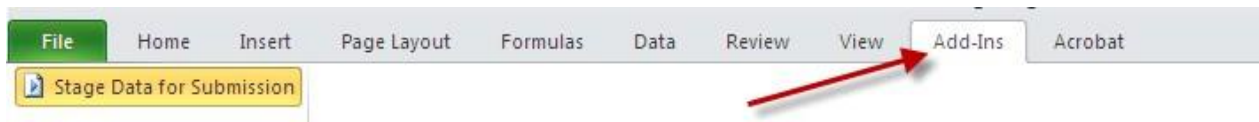

Data Input worksheet:



Staging and Submission worksheet:

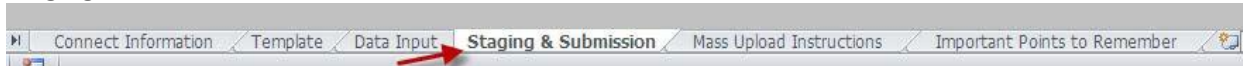

Problem: the toolbars/bookmarks file **Excel14.xlb** is corrupted, and needs to be deleted as follows:

1. Close Excel
2. Hit Windows Key + r on the keyboard, and enter %appdata% in the 'Run' dialog box:

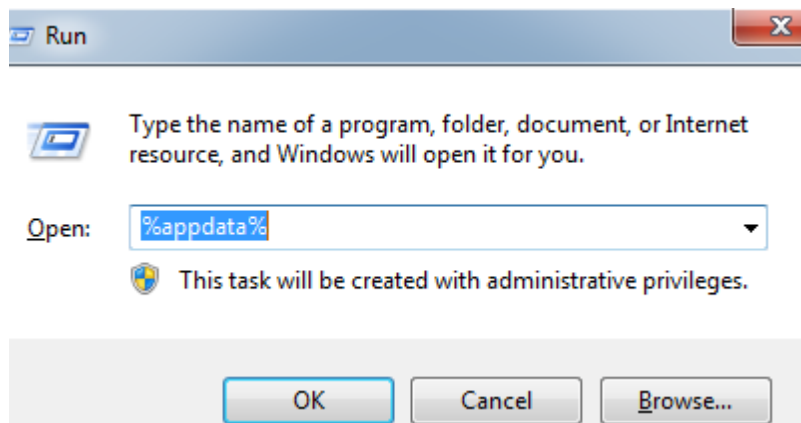

3. Results displayed in Explorer – you should see the 'Microsoft' folder:

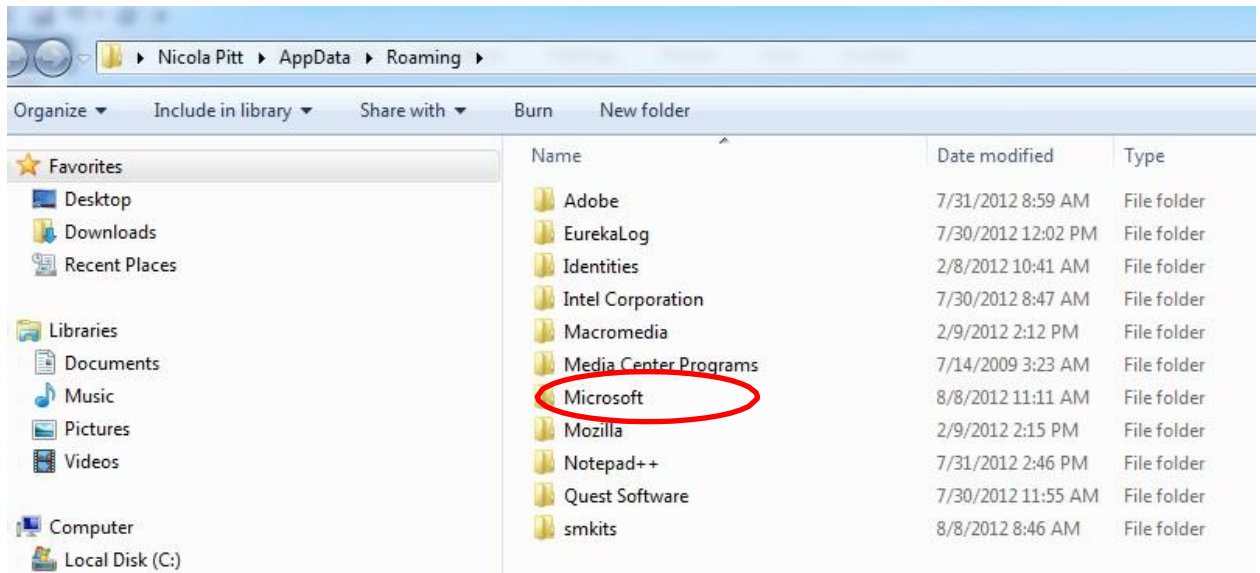

4. Open the 'Microsoft' directory then the 'Excel' directory

There should be a file named Excel14.xlb. This file gets regenerated every time you open Excel and can be moved or deleted.

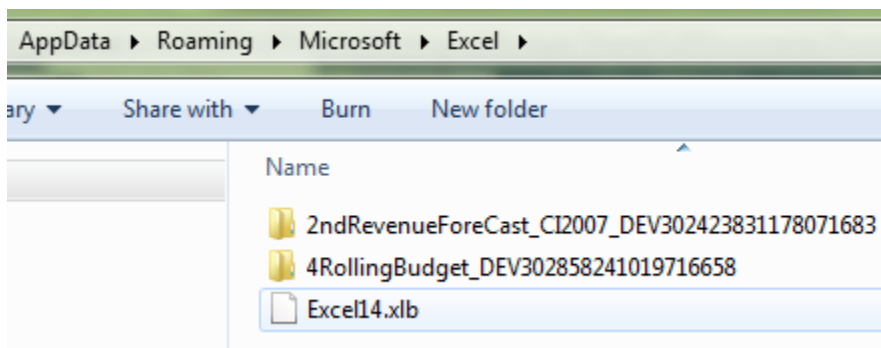

5. Find Excel14.xlb and remove it.





6. Restarts excel again and open the mass upload file.

Run-time error 438

Issue occurred due to the installation of December 2014 MS Windows Updates

1. Close Excel.

2. Open Windows explorer, click on the C drive and search for 'MSForms.exe'.

C:\MSForms.exe					
m					
Name ^	Date modified	Type	Folder	Size	
 MSForms.exe	10/18/2013 12:20 PM	EXD File	Excel8.0 (C:\Temp)	221 KB	
 MSForms.exe	11/21/2011 11:38 AM	EXD File	Excel8.0 (C:\Users\archerd\AppData\Local\Temp)	221 KB	
 MSForms.exe	12/04/2012 10:30 AM	EXD File	VBE (C:\Users\archerd\AppData\Local\Temp)	144 KB	
 MSForms.exe	04/19/2013 8:44 AM	EXD File	Word8.0 (C:\Users\archerd\AppData\Local\Temp)	163 KB	

3. Delete 'MSForms.exe' from the Temp subfolders that list it.

4. Restart Excel and try opening the Excel to CI spreadsheet